ERSTE SYMPHONIE

von

ROBERT SCHUMANN.

Opus 38.

Arrangement von August Horn.

Andante un poco maestoso. (♩ = 66.)

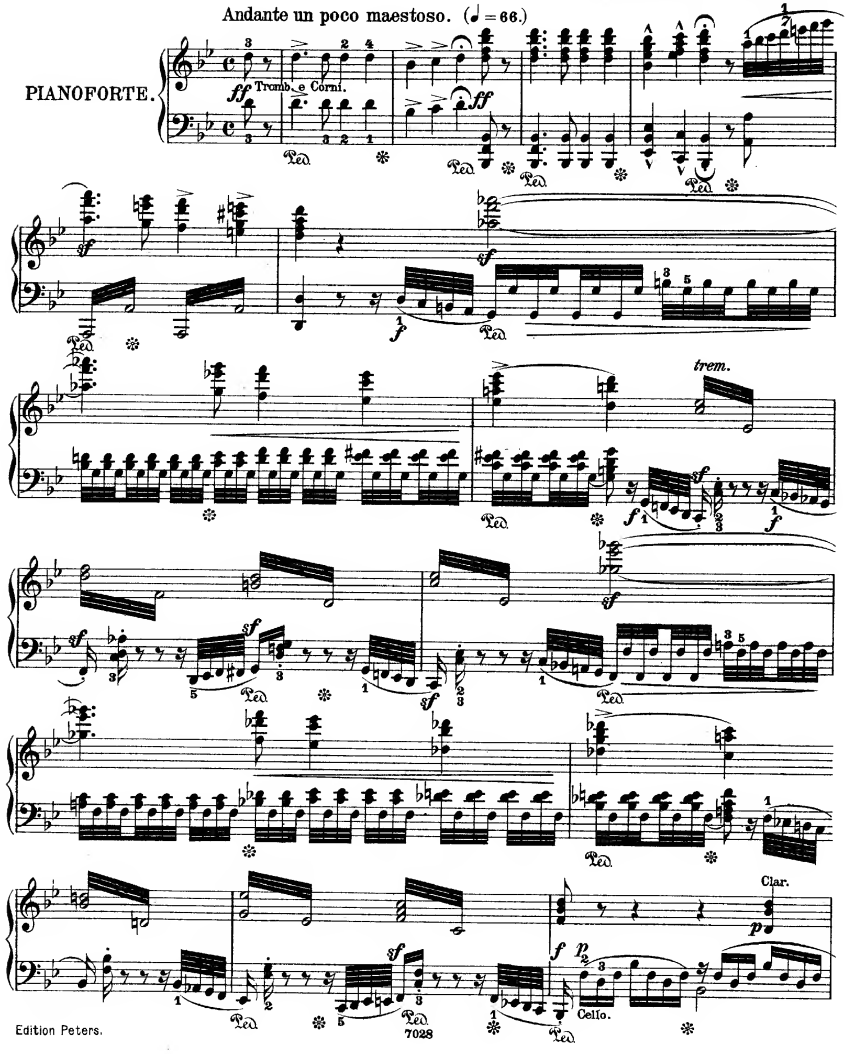

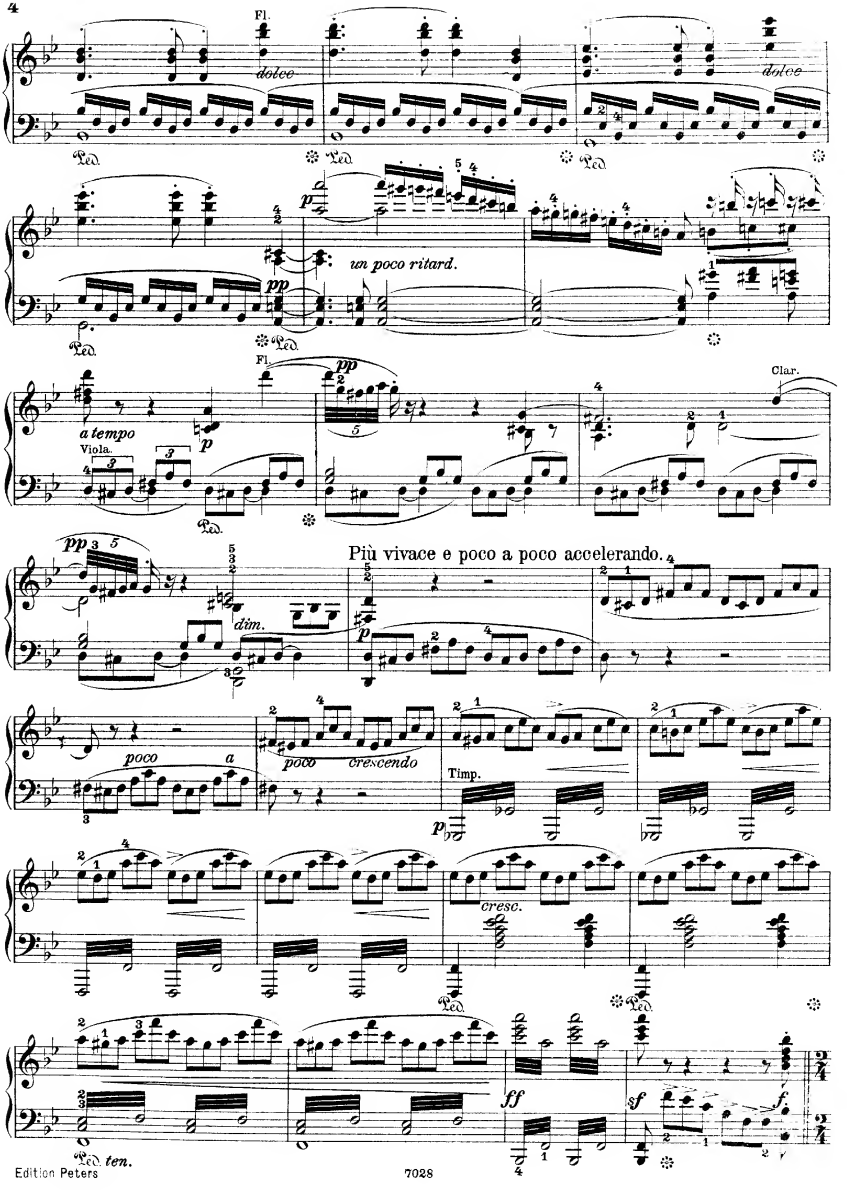
Fl.
dolce
Ped.
dolce
un poco ritard.
a tempo
Viola.
Clar.
Più vivace e poco a poco accelerando.
dim.
poco a poco crescendo
Timp.
cresc.
ff
sf
f.
ten.

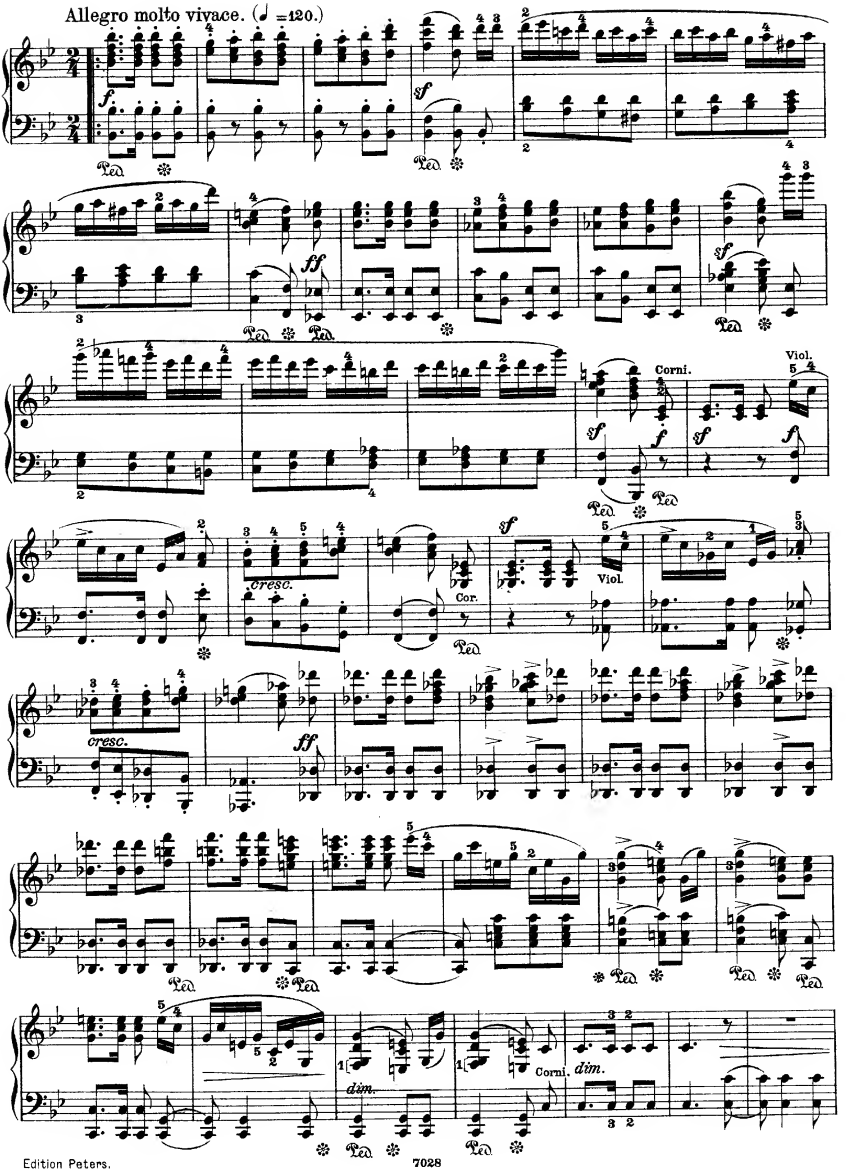
Allegro molto vivace. (♩ =120.)
Corni.
Viol.
cresc.
Cor.
Viol.
cresc.
Corni.
dim.
dim.

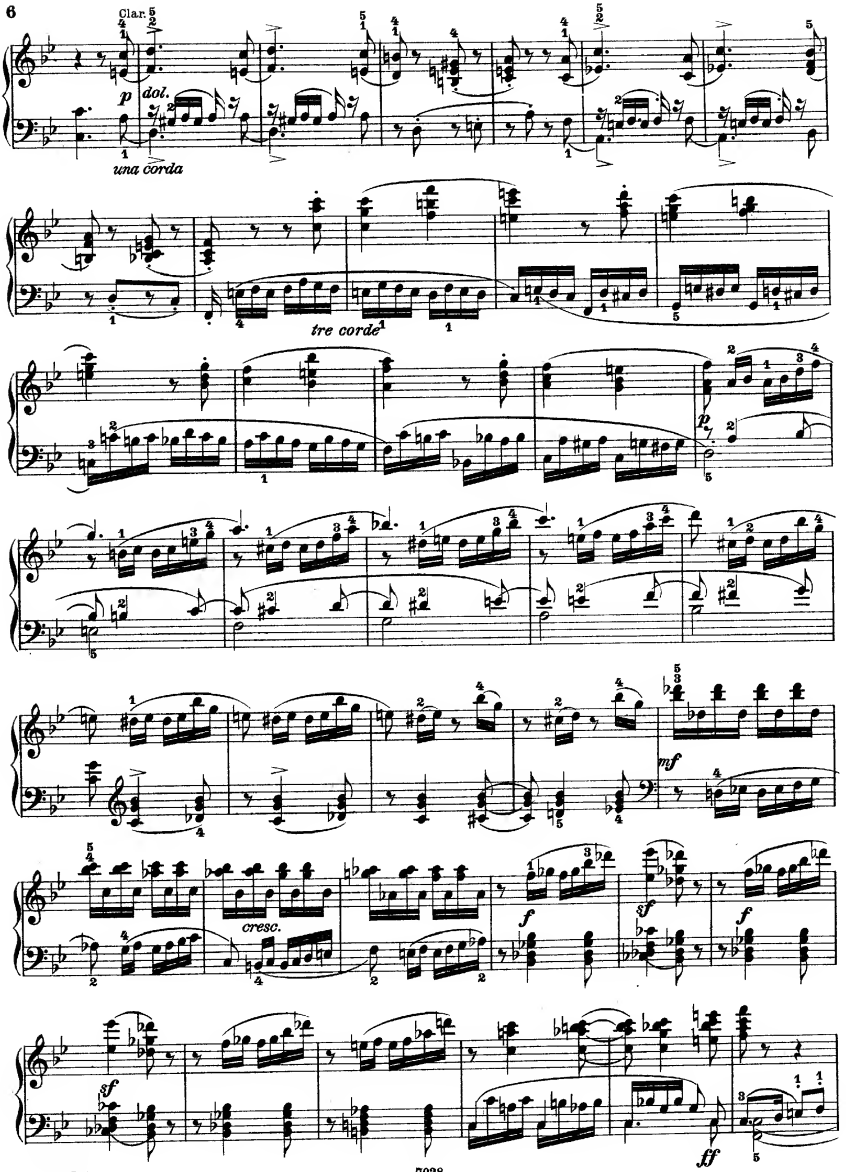
Clar.
p
dol.
una corda
tre corde
p
mf
cresc.
f
sf
f
sf
ff

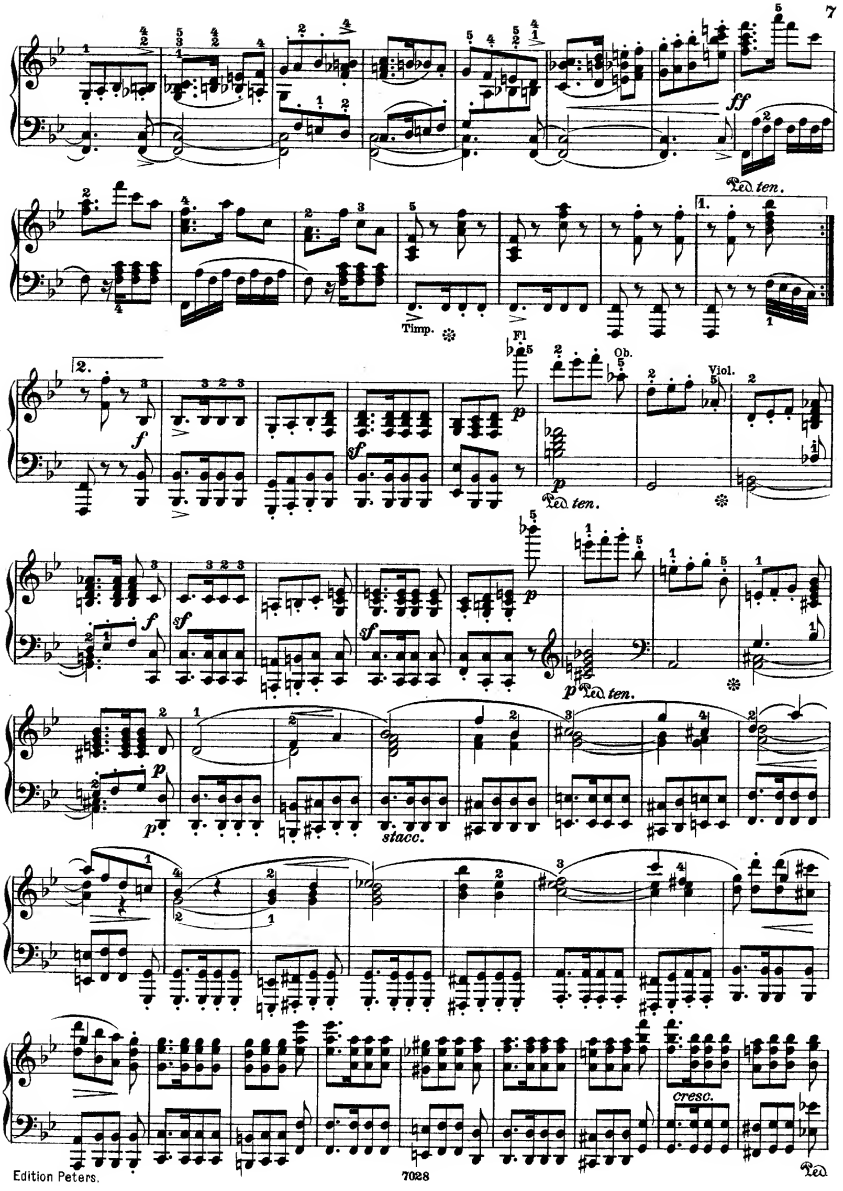
ff
Ped. ten.
Timp.
Fl.
Ob.
Viol.
p
Ped. ten.
f
sf
p
Ped. ten.
p
stacc.
cresc.
Ped.

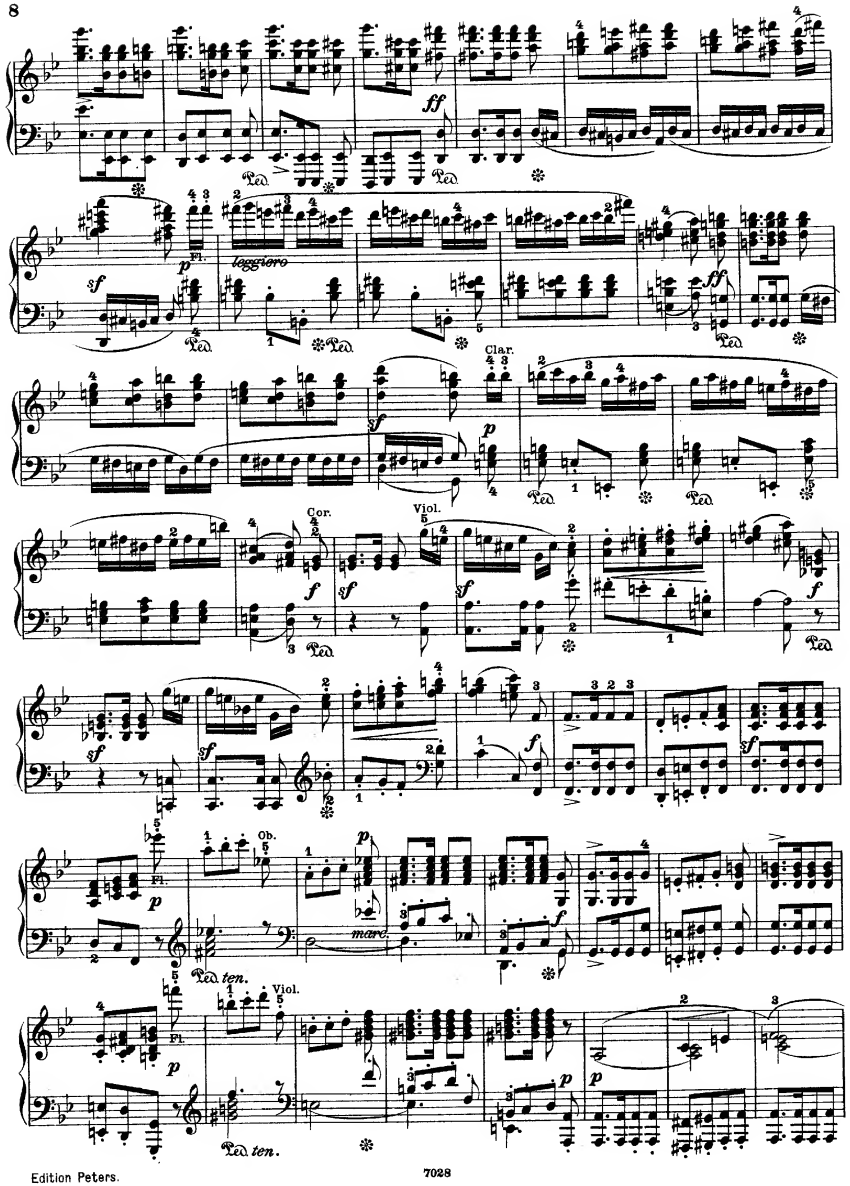
Fl.
leggiero
Clar.
Cor.
Viol.
Ob.
marc.
ten.
Viol.
ten.

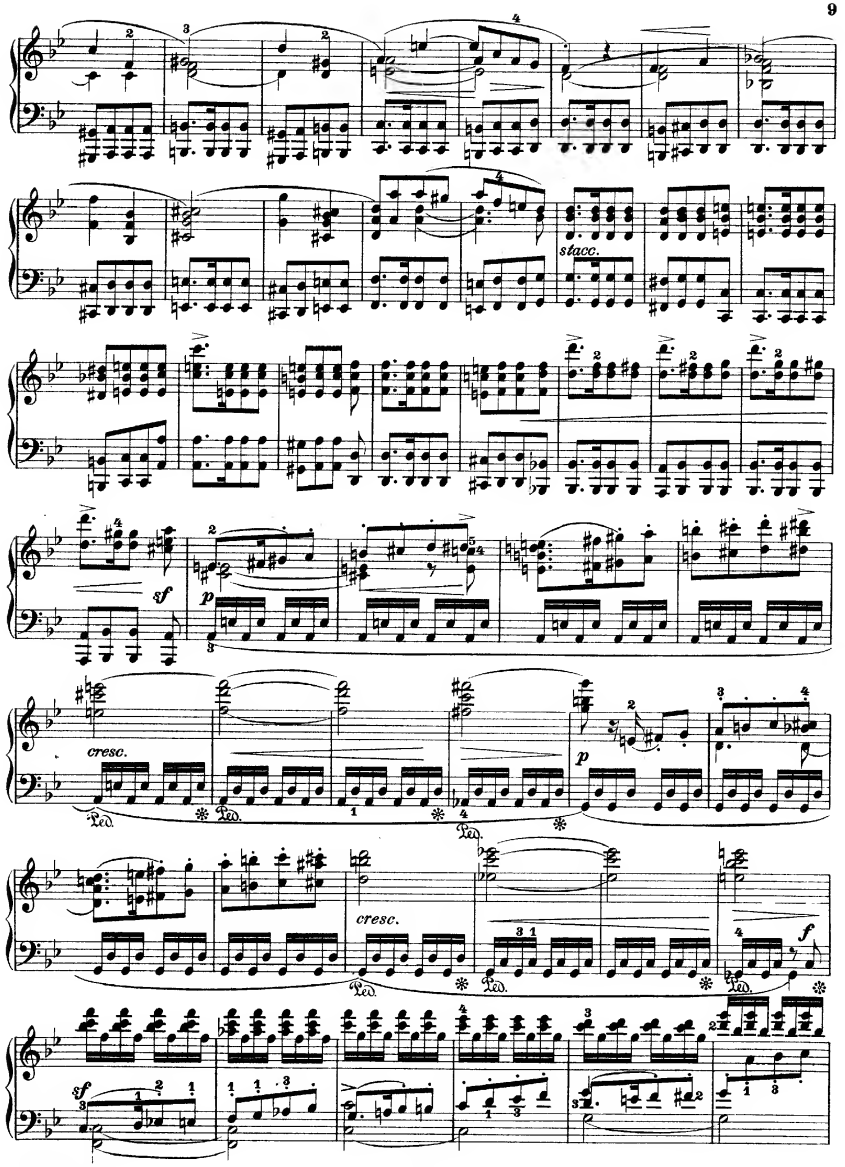
stacc.
sf
p
cresc.
Ped.
cresc.
f
sf

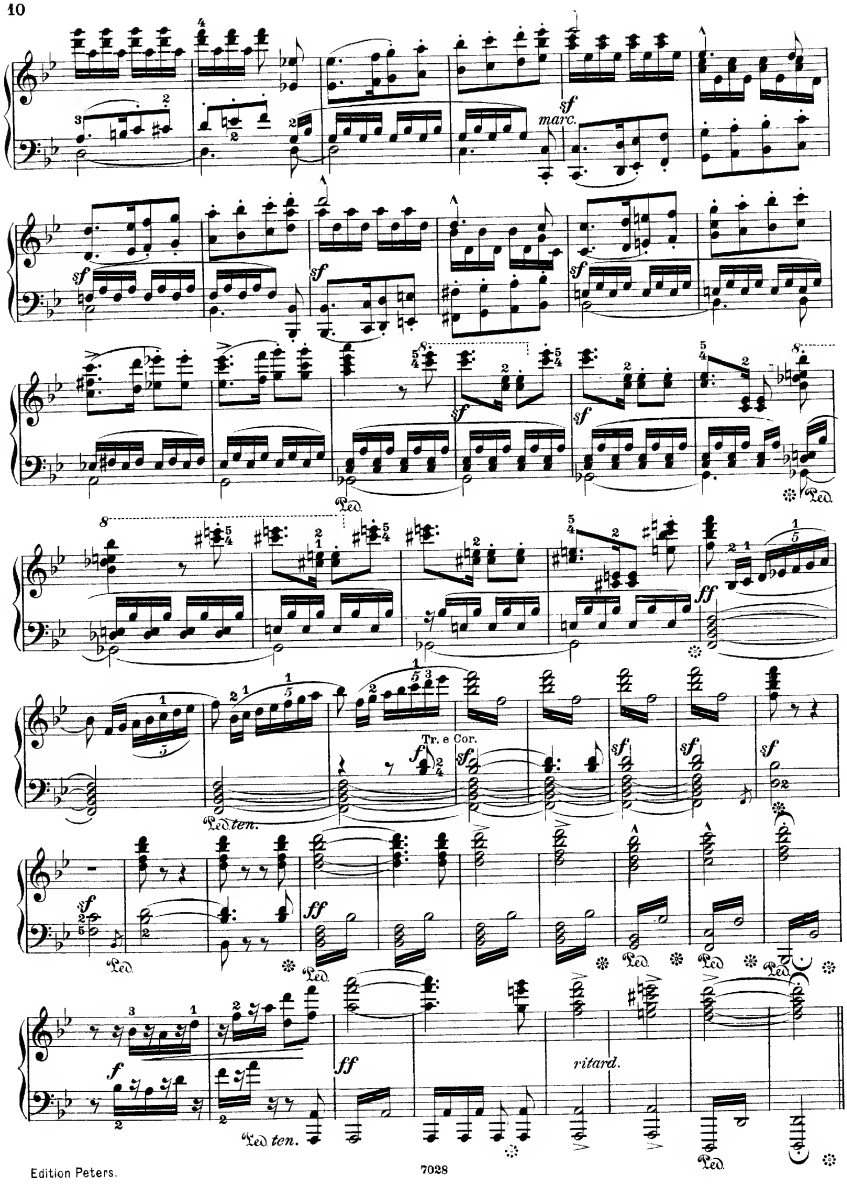
marc.
Tr. e Cor.
ten.
ritard.

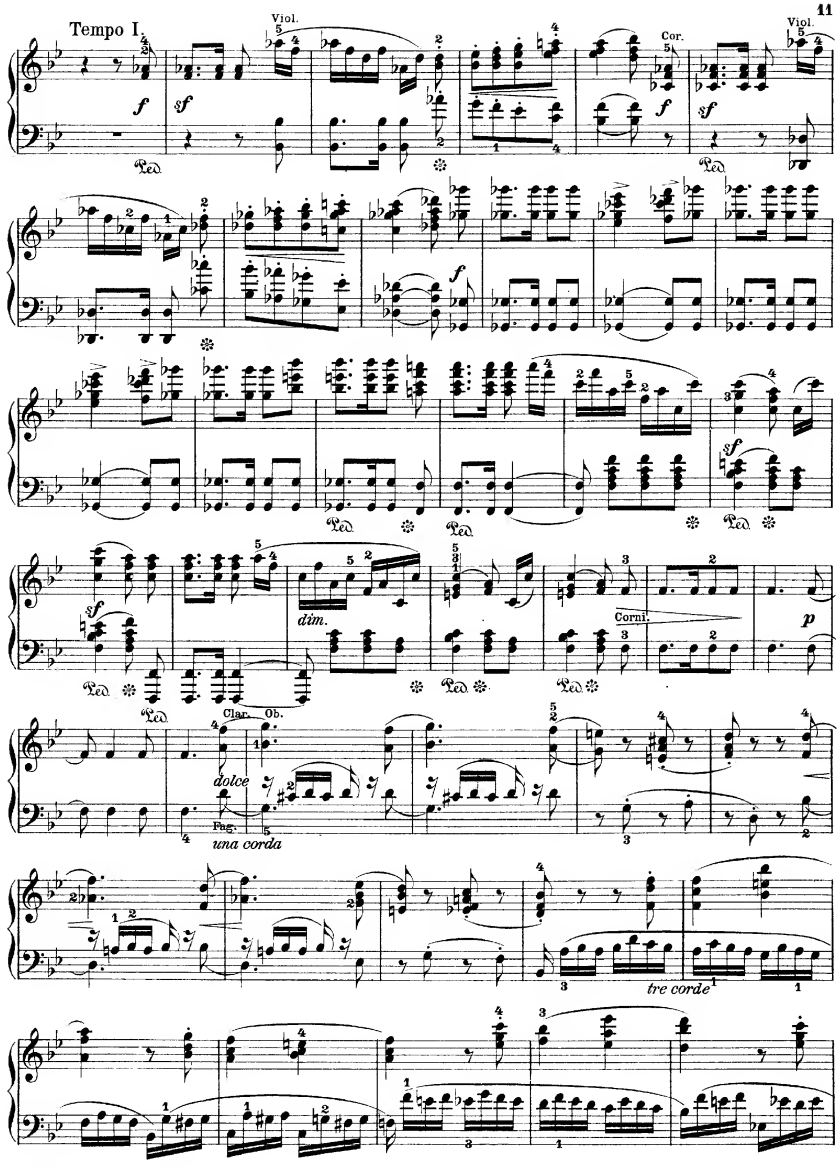
Tempo I.
Viol.
Cor.
Viol.
Ped.
dim.
Corni.
Clar.
Ob.
dolce
Fag.
una corda
tre corde

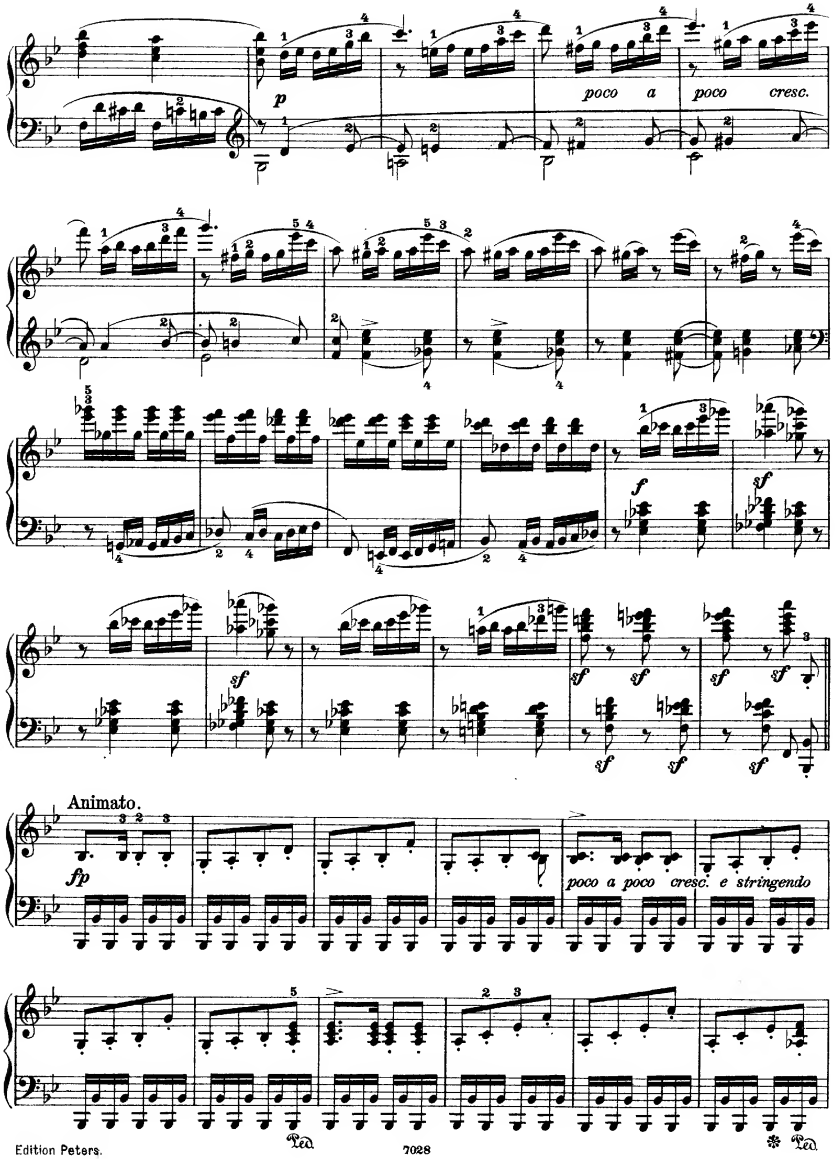
p
poco a poco cresc.
f
sf
Animato.
fp
poco a poco cresc. e stringendo

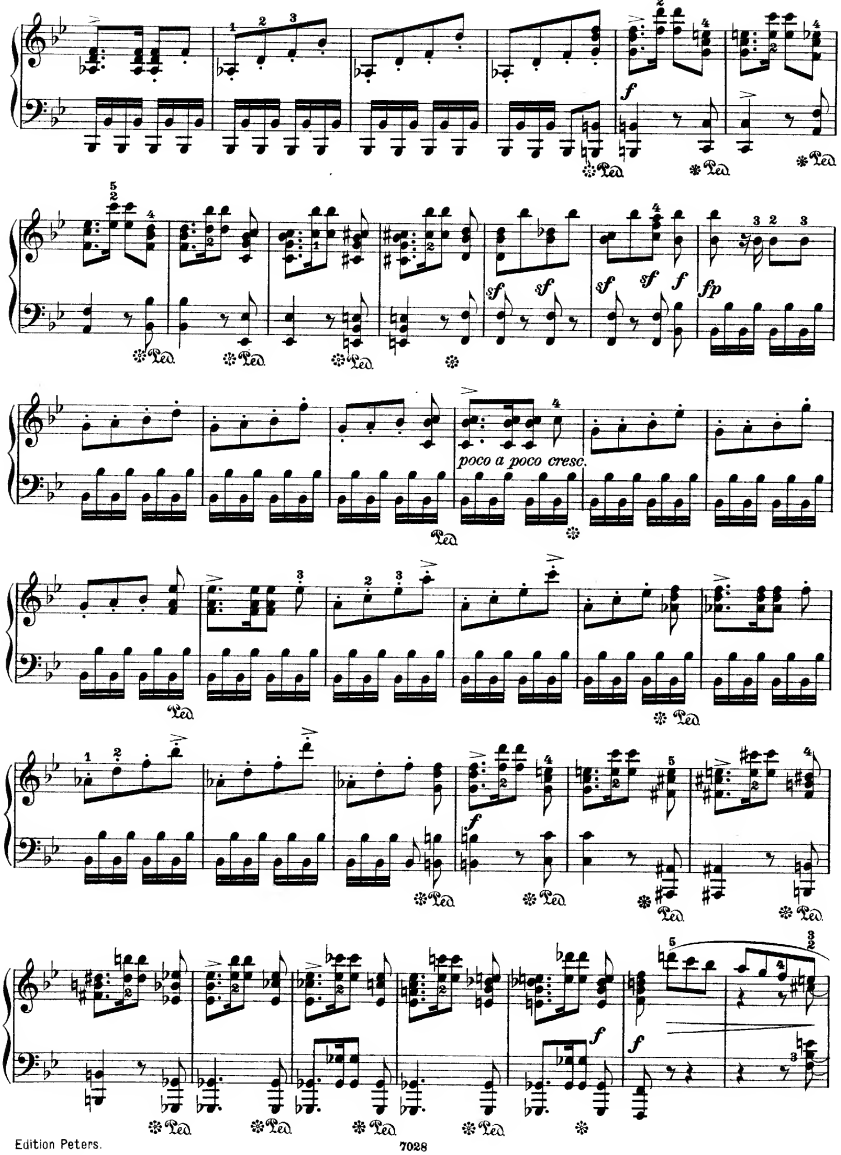
poco a poco cresc.

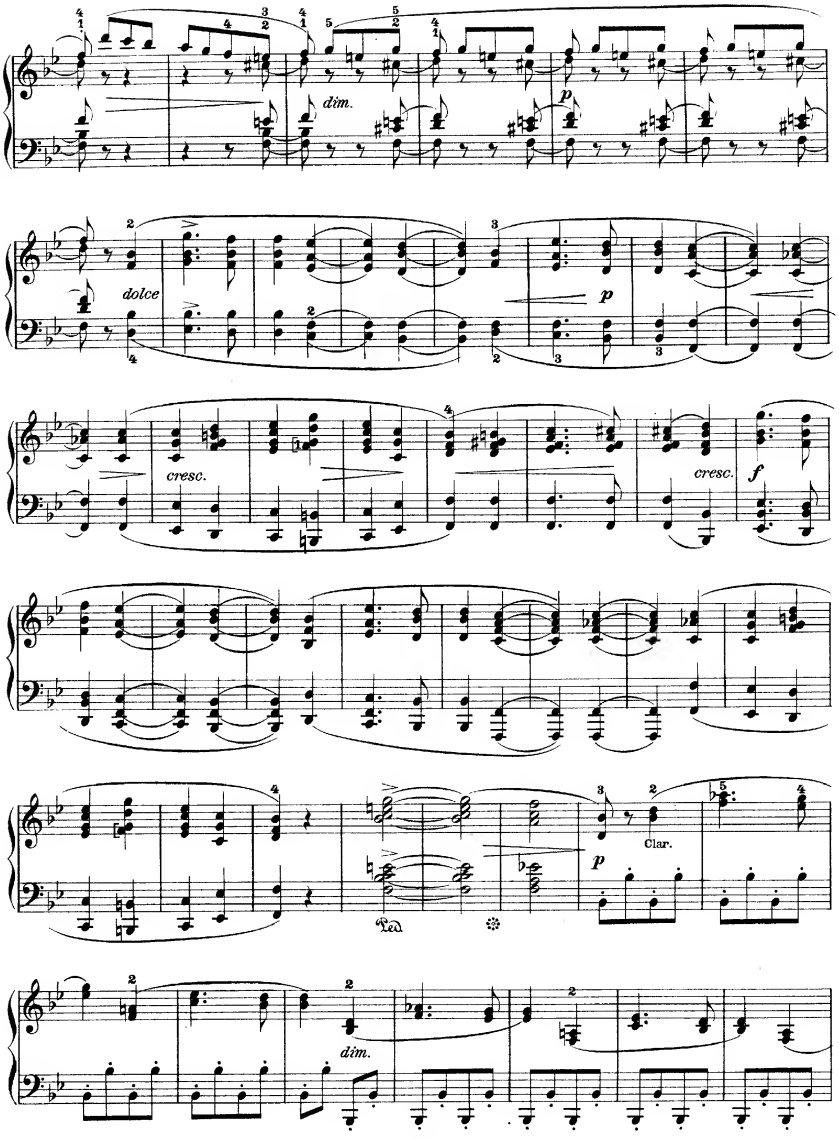
dim.
p
dolce
p
cresc.
cresc.
f
Clar.
Ped.
dim.

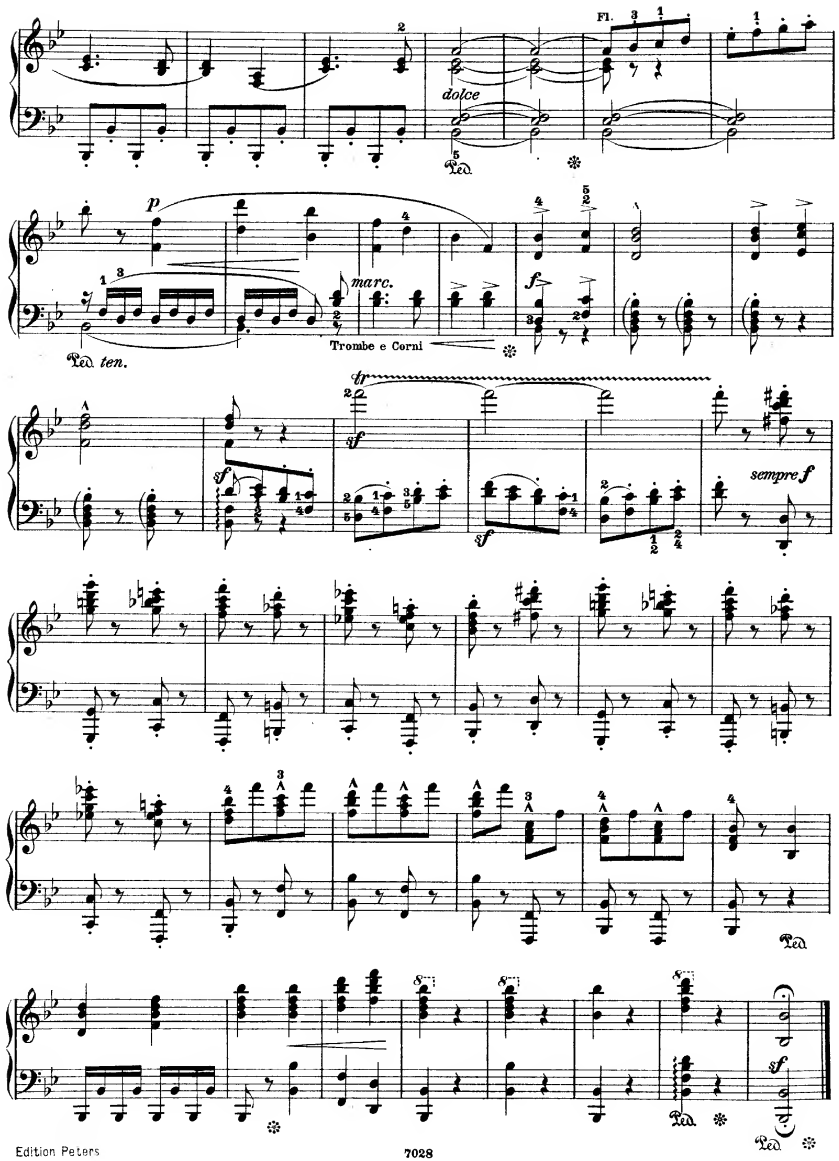
Fl.
dolce
Ped
p
marc.
Trombe e Corni
Ped ten.
f
tr
sf
sempre f
sf
Ped
Ped
sf
Ped

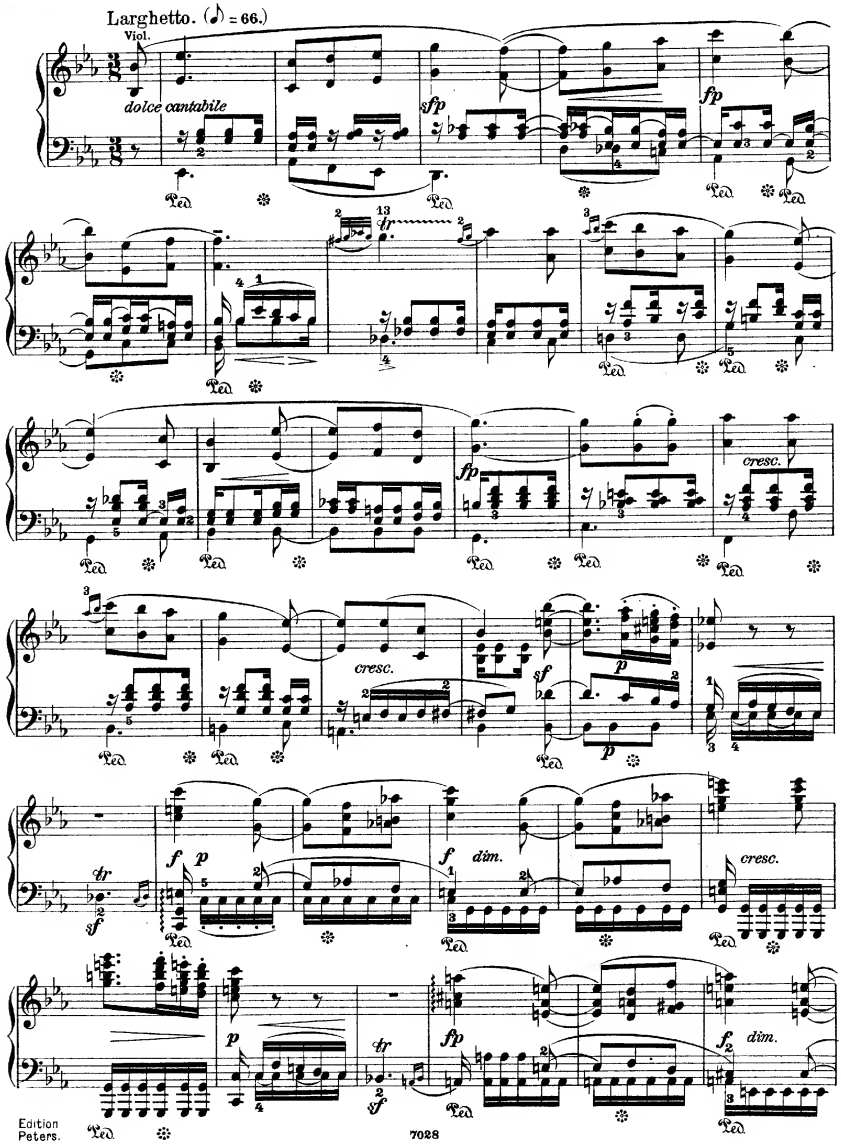
Larghetto. (♪ = 66.)
Viol.
dolce cantabile
sfp
fp
cresc.
sf
p
f
dim.
Ped.

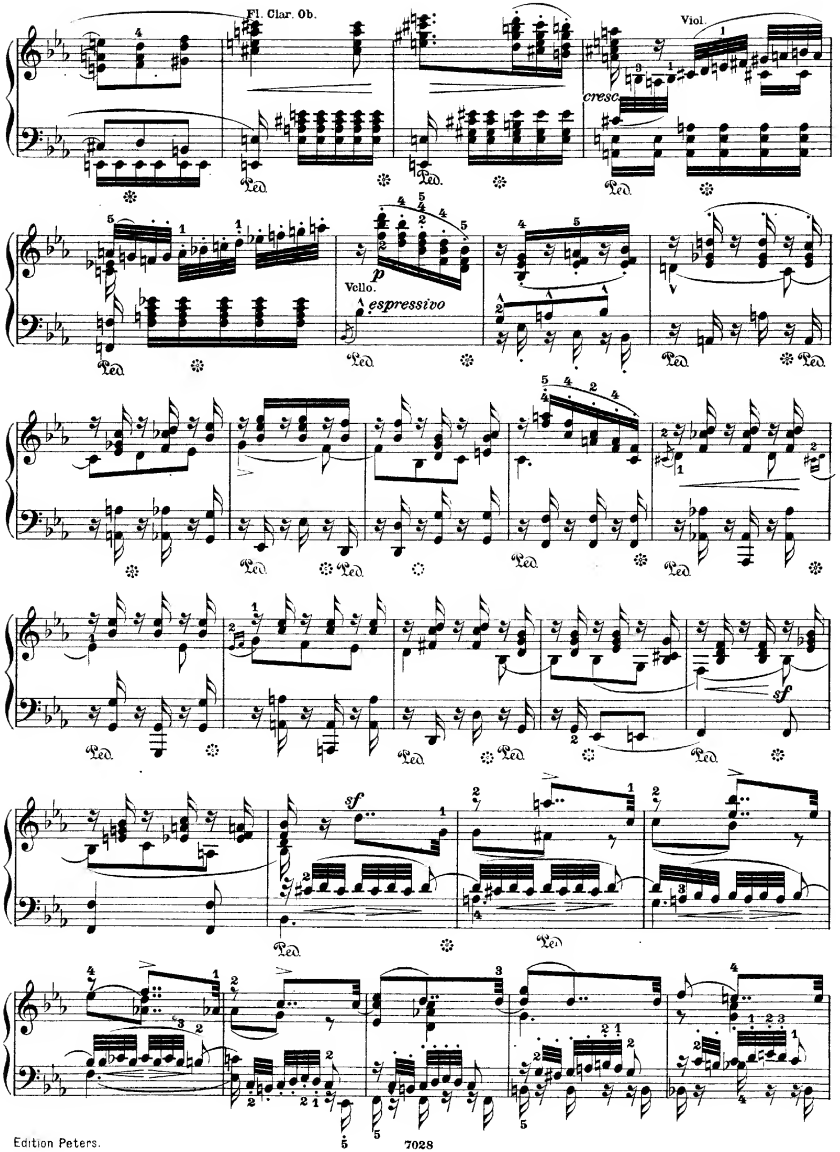
Fl. Clar. Ob.
Viol.
cresc.
Vello.
p
espressivo
sf
sf

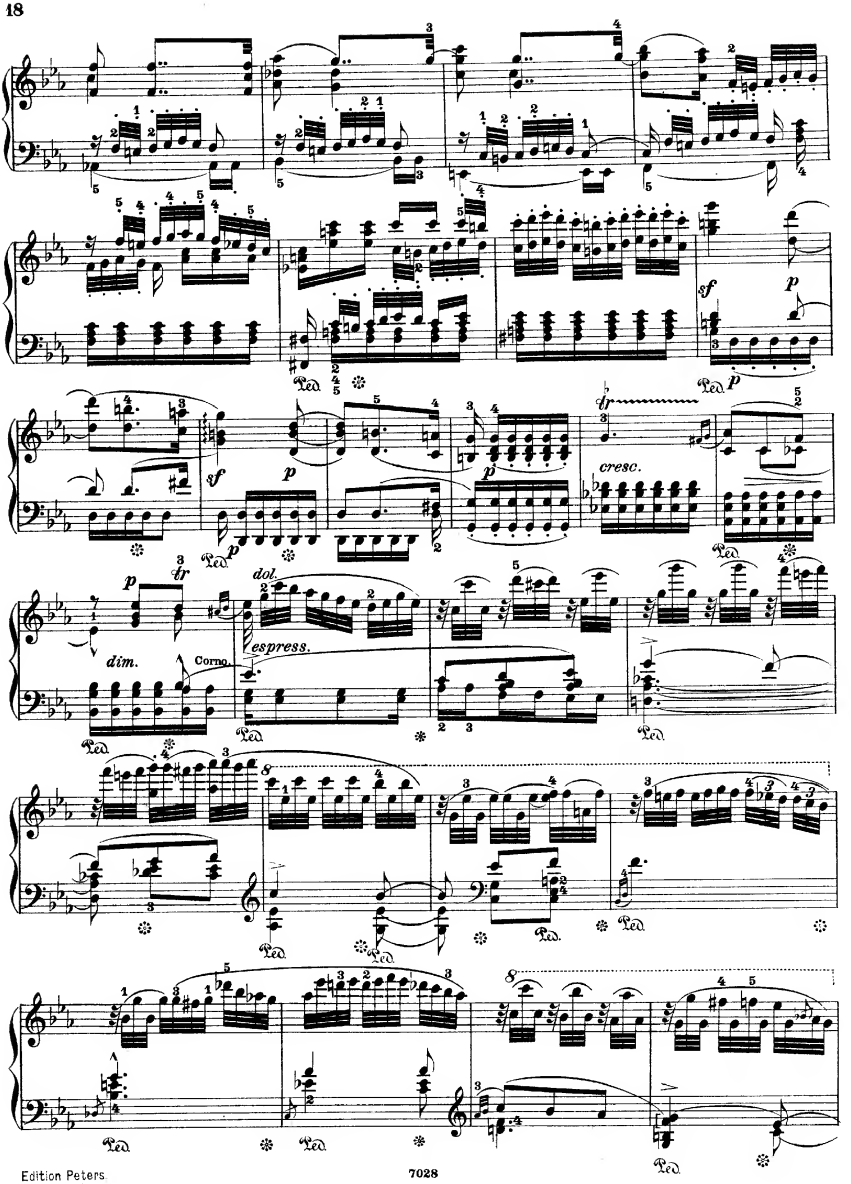
sf
p
cresc.
dim.
Corno.
dol.
espress.

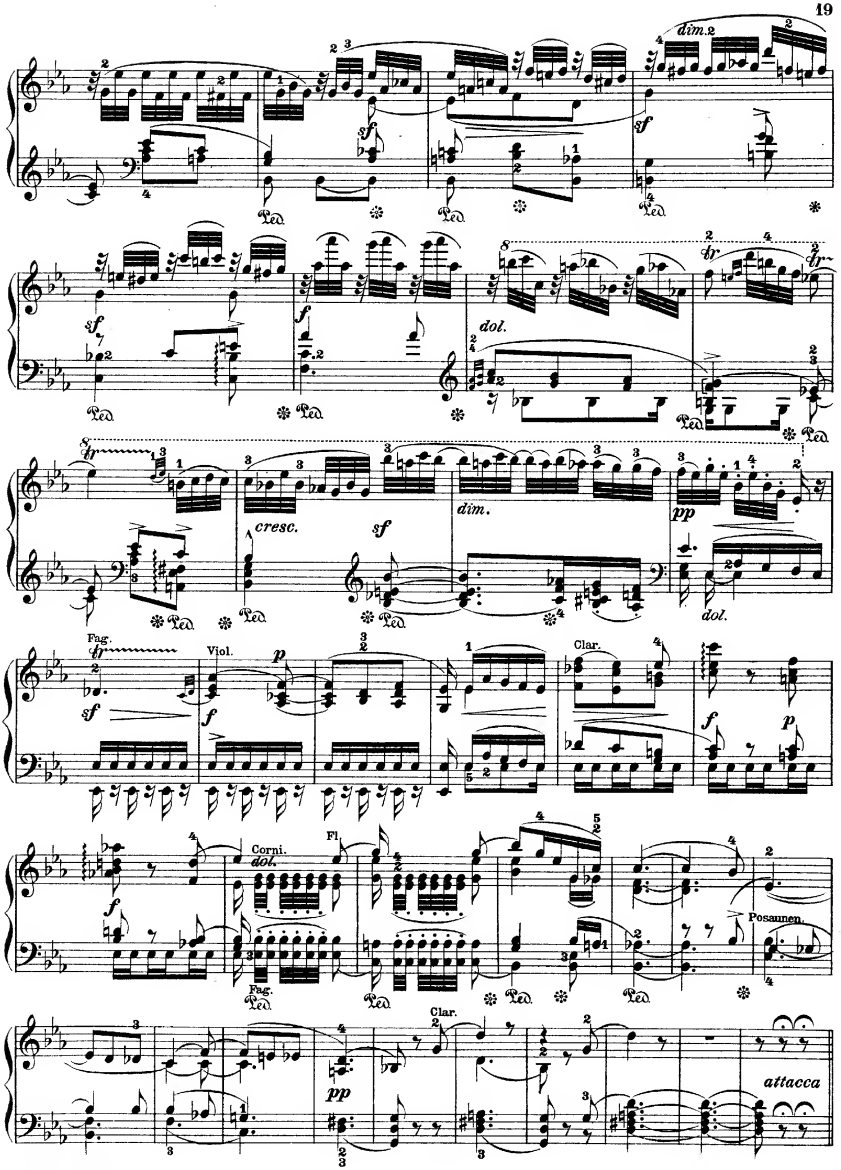
dim.
sf
Ped.
dol.
cresc.
dim.
pp
Fag.
Viol.
p
Clar.
f
Corni.
Fl.
Posaunen.
attacca

Scherzo.

Molto vivace. (𝅗𝅥 = 88.)

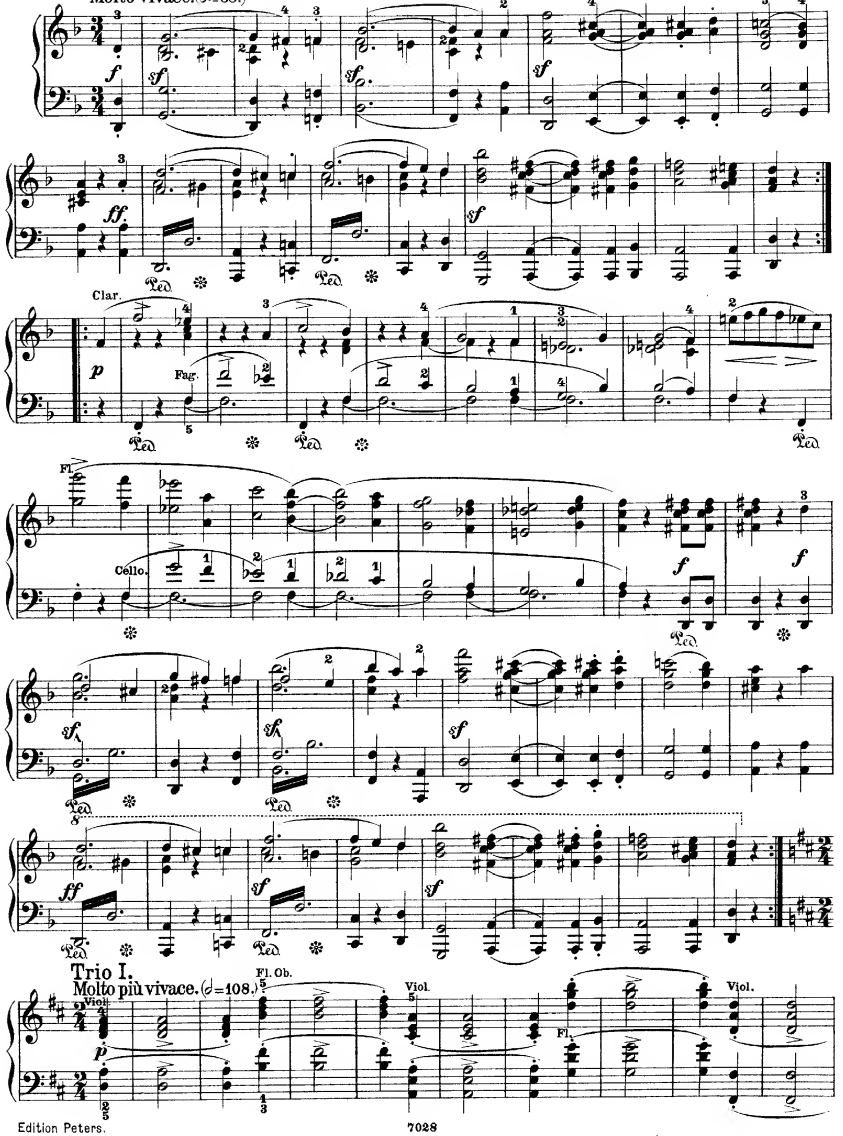

Trio I.

Molto più vivace. (𝅗𝅥 = 108.)

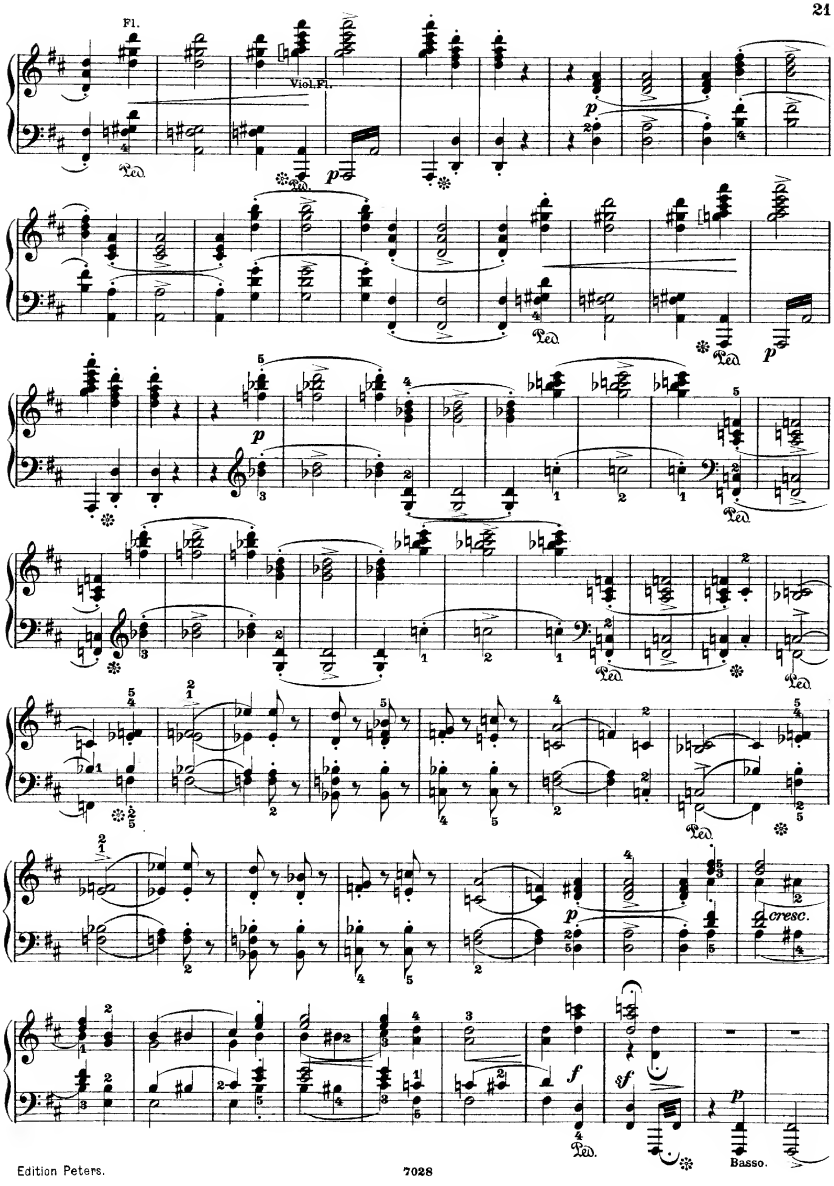
Fl.
Viol.Fl.
Ped.
cresc.
Basso.

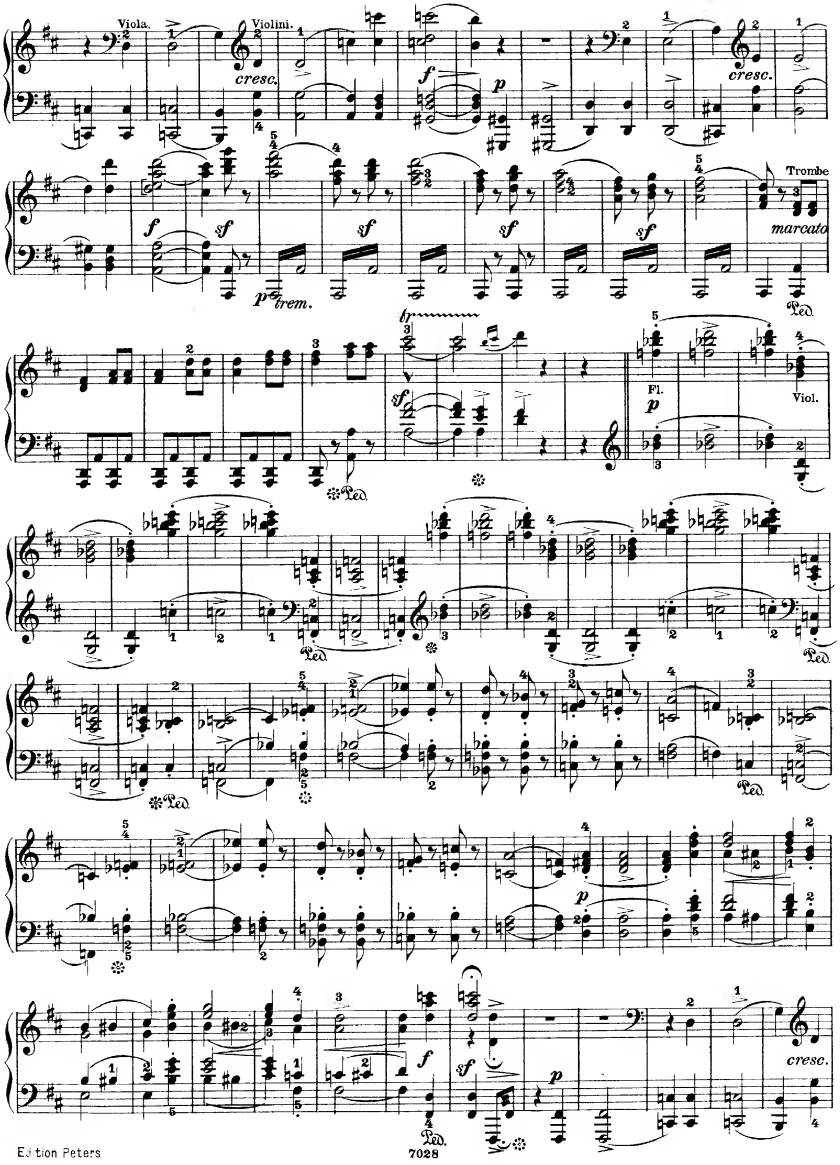
Viola.
Violini.
cresc.
f
p
cresc.
f
sf
p trem.
Trombe
marcato
Ped.
tr
Fl.
p
Viol.
Ped.
Ped.
Ped.
p
Ped.
cresc.

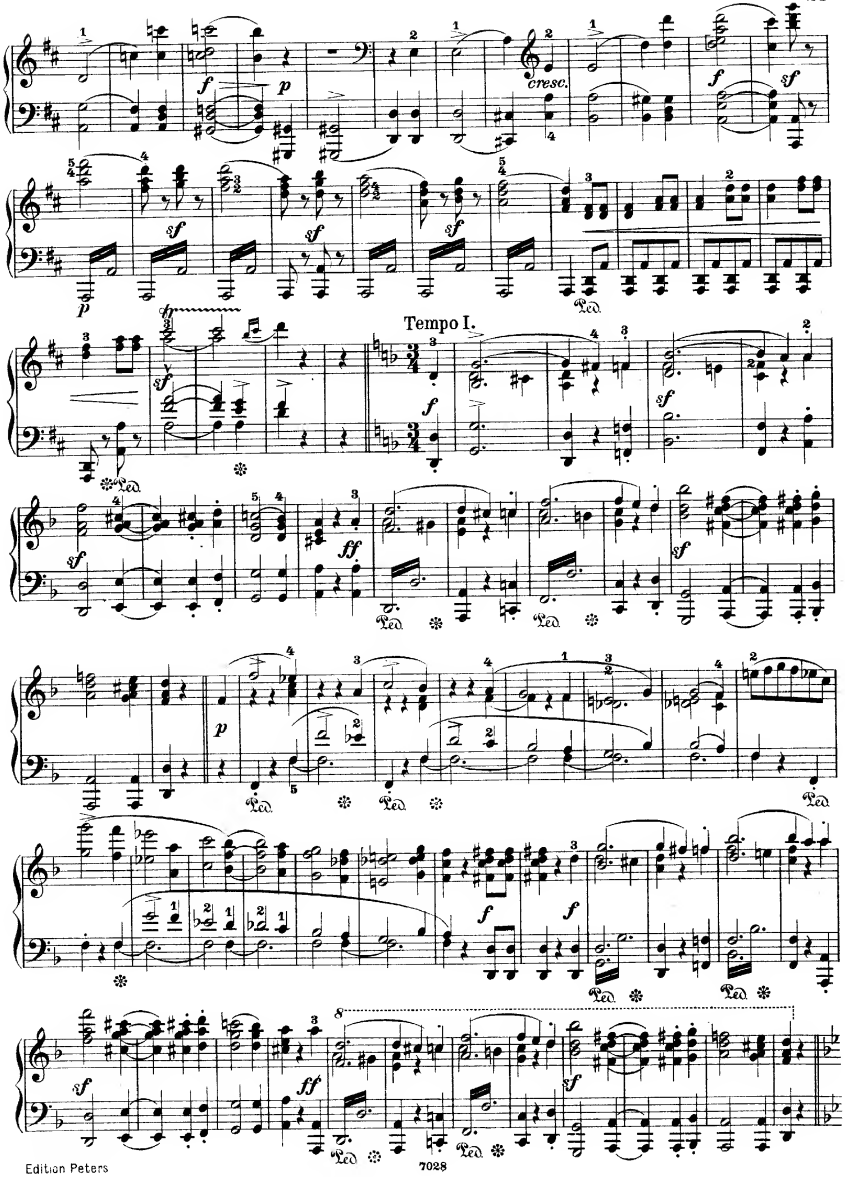
cresc.
Tempo I.

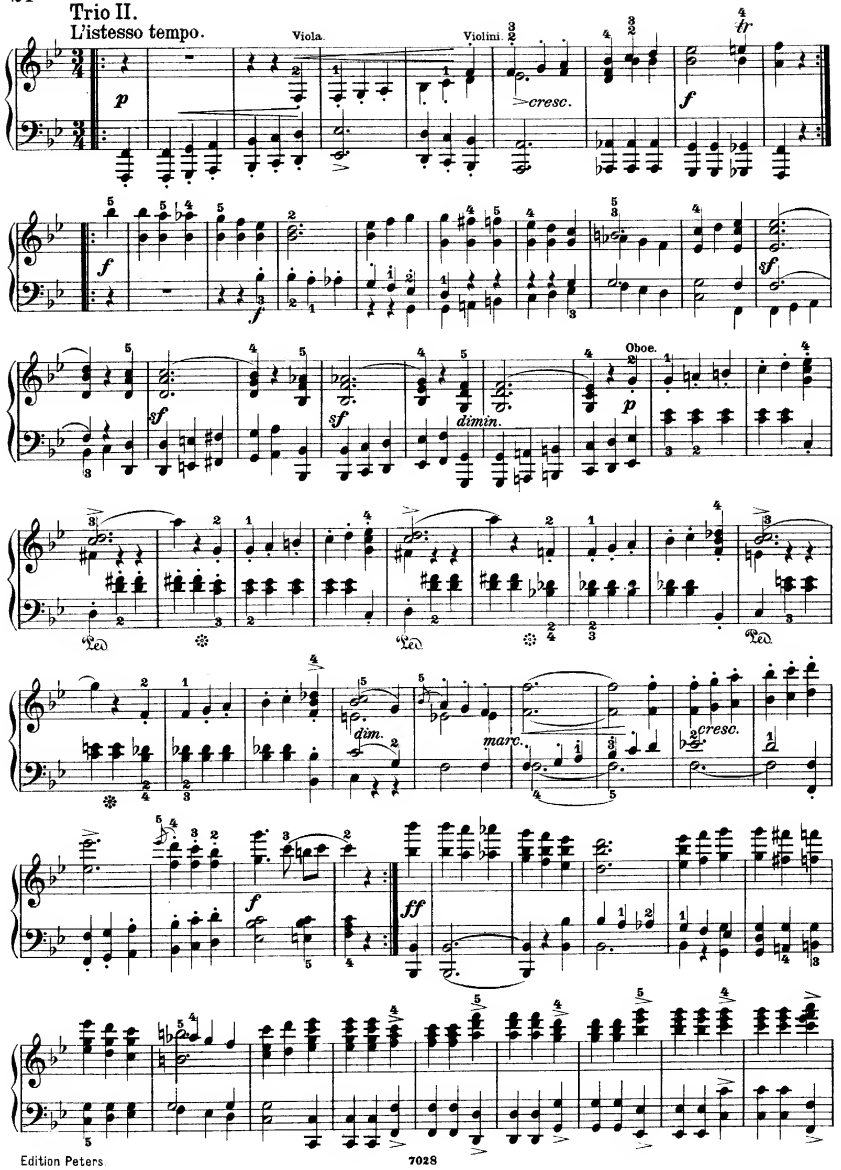
Trio II.
L'istesso tempo.
Viola.
Violini
cresc.
Oboe.
dimin.
dim.
marc.
cresc.
Ped.

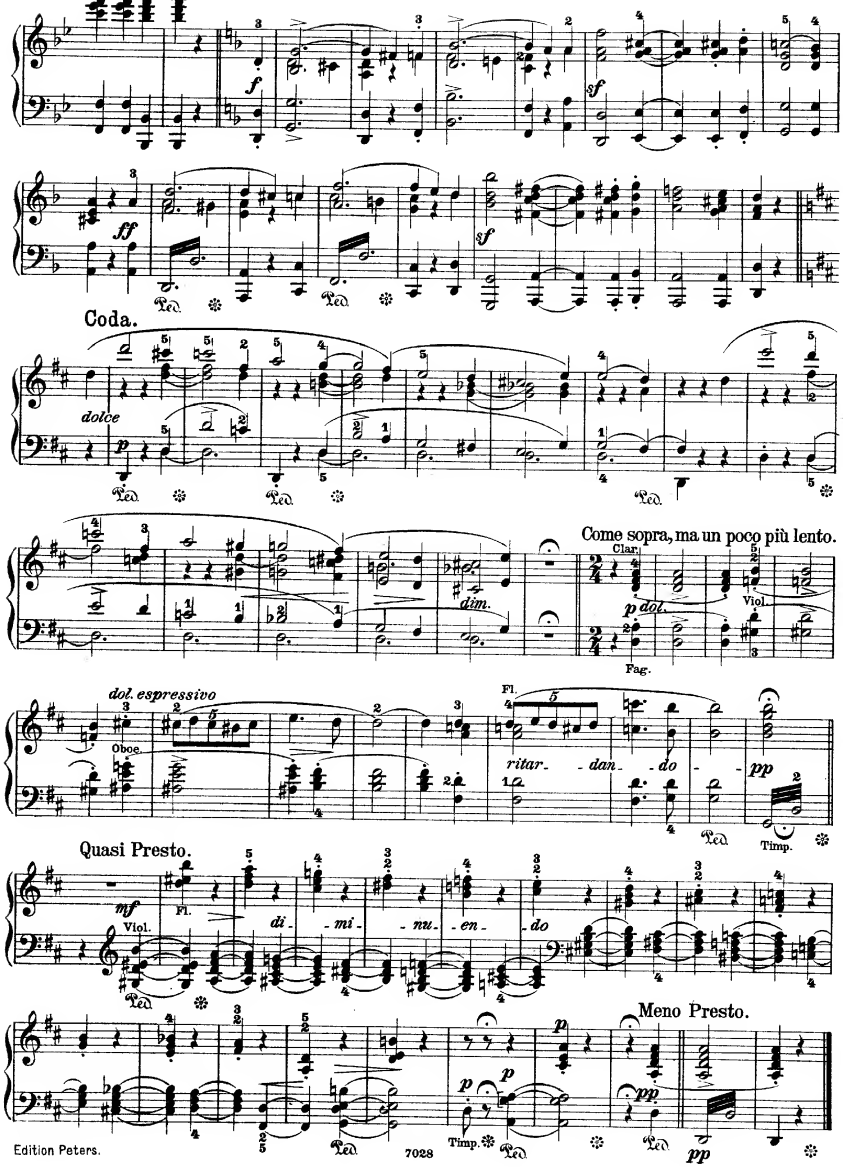
Coda.
dolce
Come sopra, ma un poco più lento.
Clar.
Viol.
Fag.
dim.
dol. espressivo
Oboe
Fl.
ritar - dan - do
Timp.
Quasi Presto.
Viol.
Fl.
di - mi - nu - en - do
Meno Presto.
Timp.

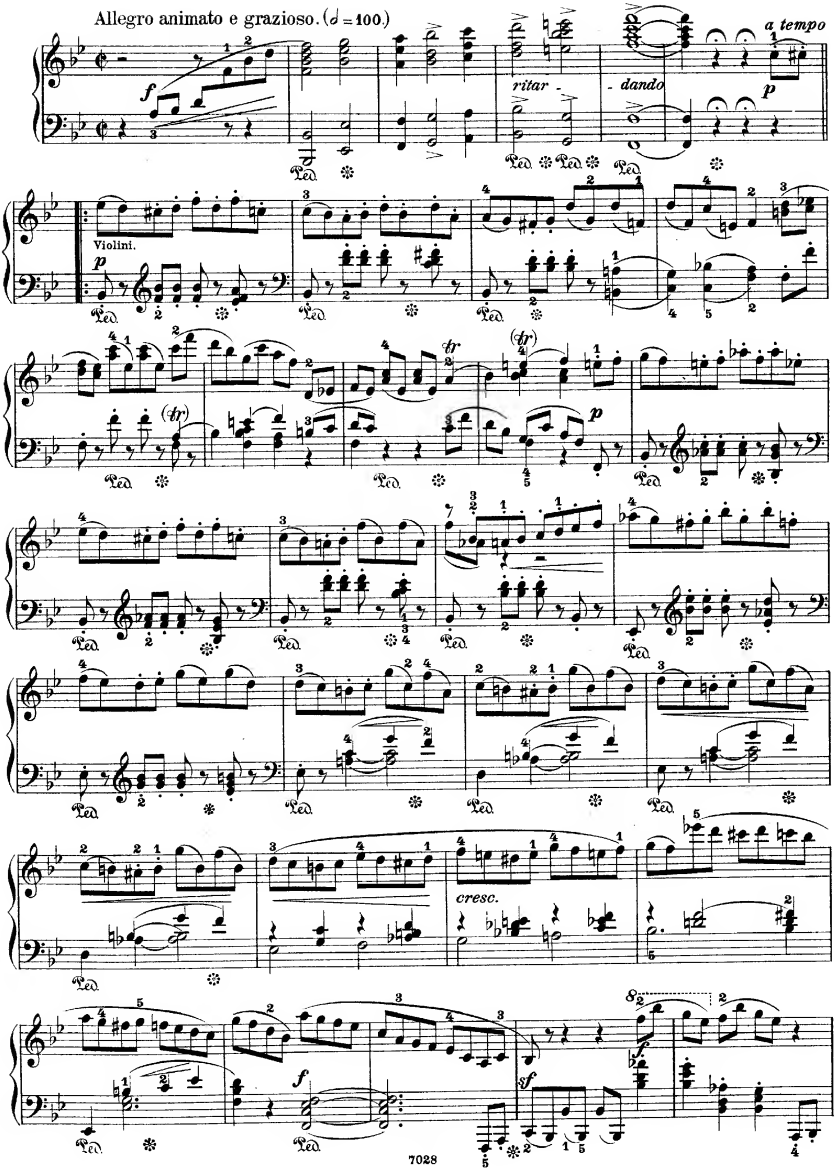
Allegro animato e grazioso. (♩ = 100.)
a tempo
ritar.
dando
Violini.
cresc.

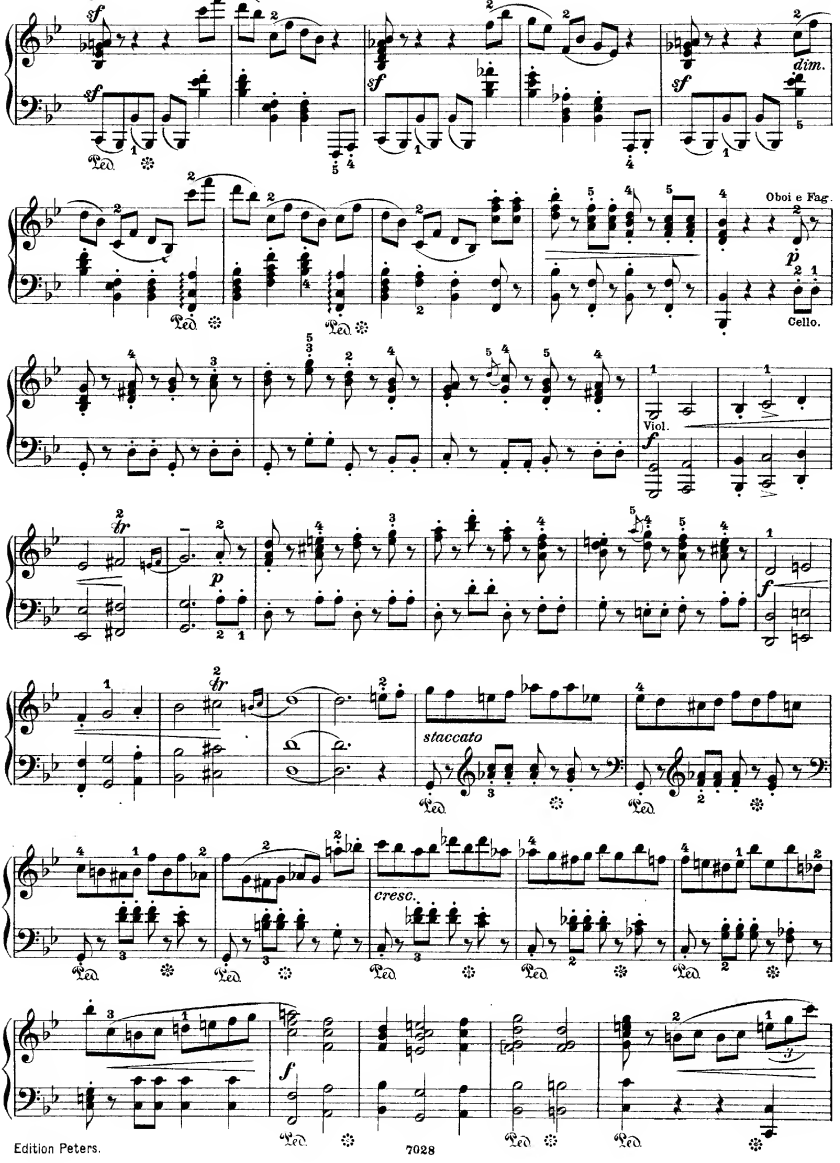
sf
dim.
Oboi e Fag.
p
Cello.
Viol.
f
tr
staccato
cresc.

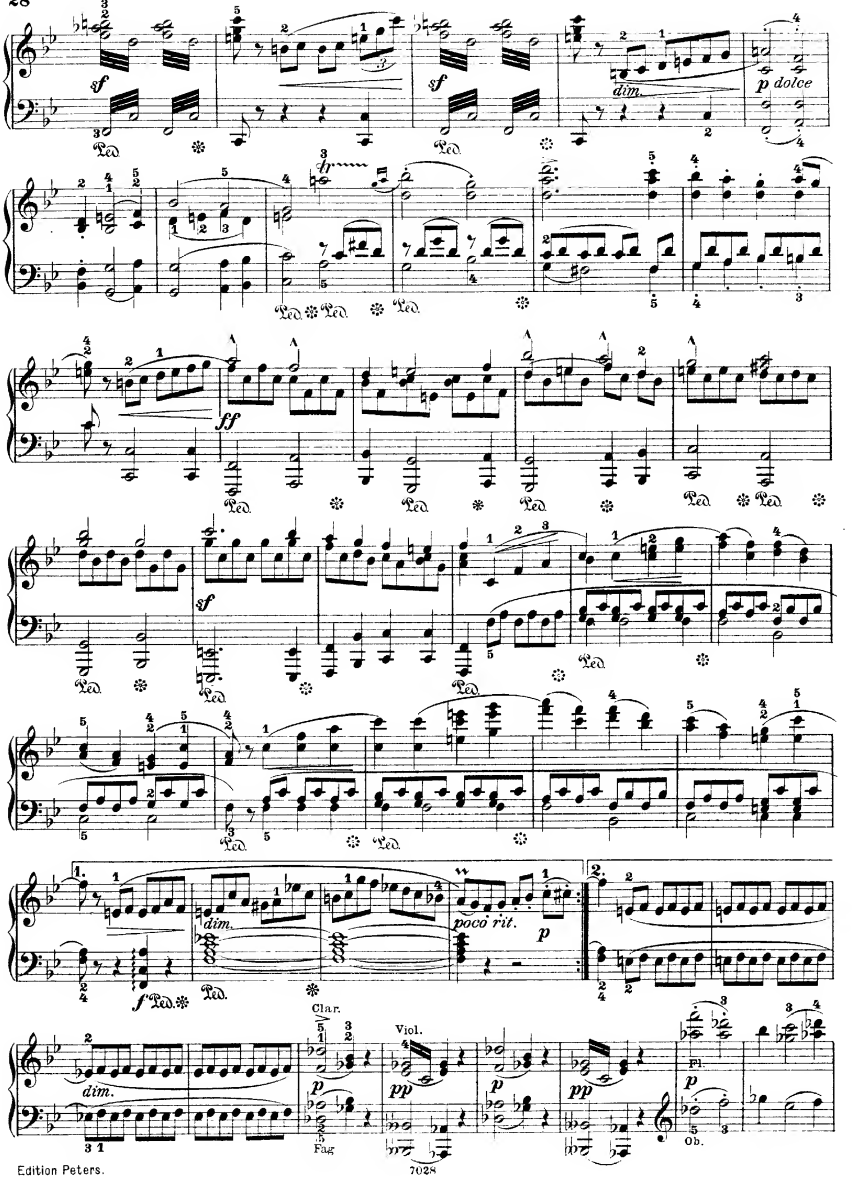
sf
dim.
p dolce
ff
sf
dim.
poco rit.
p
f
dim.
Clar.
Viol.
p
pp
p
pp
Fl.
p
Ob.
Fag

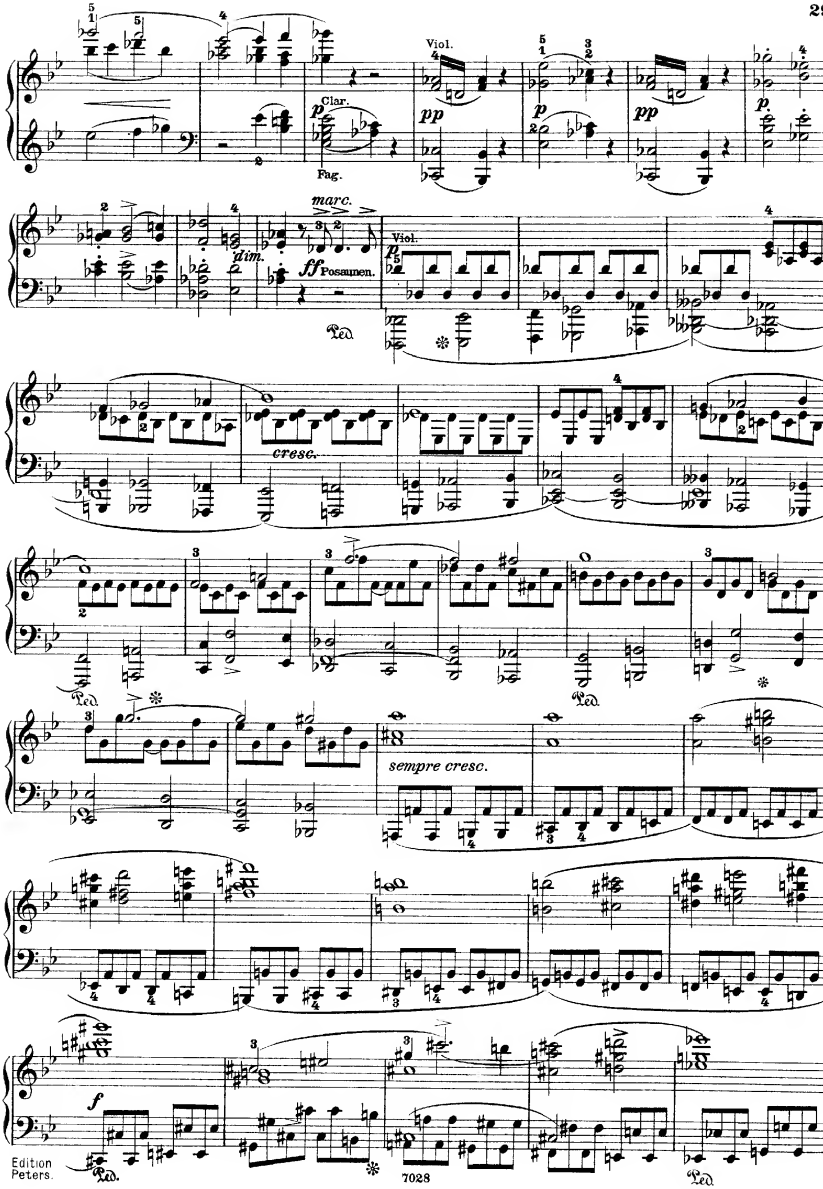
Viol.
Clar.
Fag.
marc.
dim.
ff Posaunen.
Viol.
cresc.
sempre cresc.
f

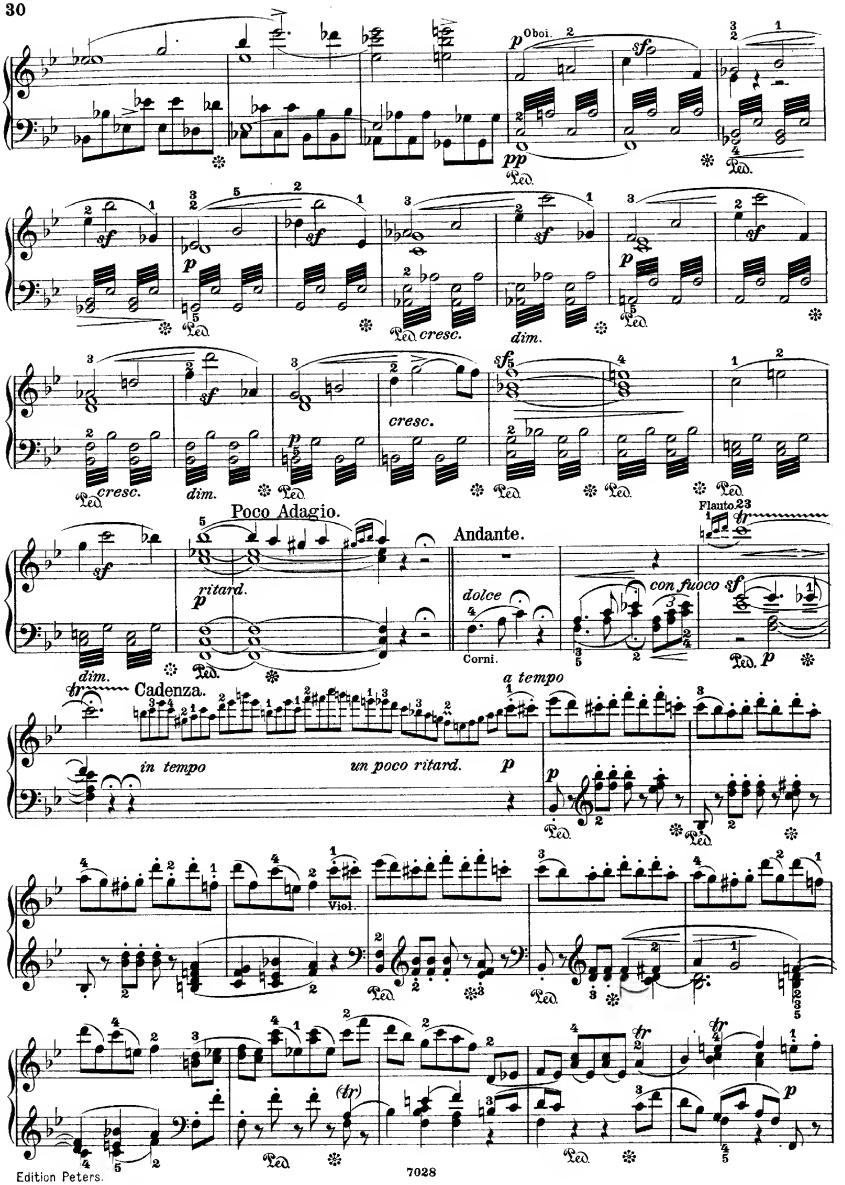
Oboi.
Poco Adagio.
Andante.
Flauto.
ritard.
dolce
Corni.
con fuoco
Cadenza.
a tempo
in tempo
un poco ritard.
Viol.
cresc.
dim.

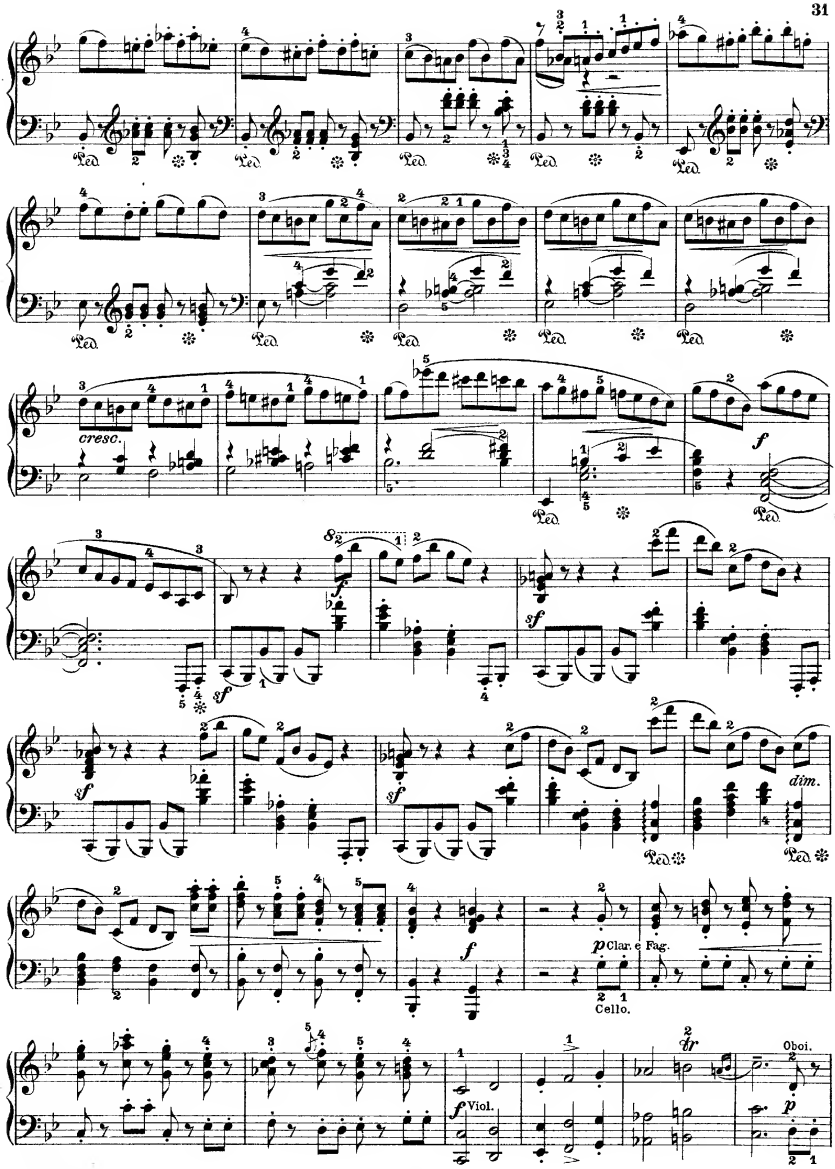
creso.
f
sf
sf
sf
dim.
p Clar. e Fag.
Cello.
f Viol.
Oboi.
p

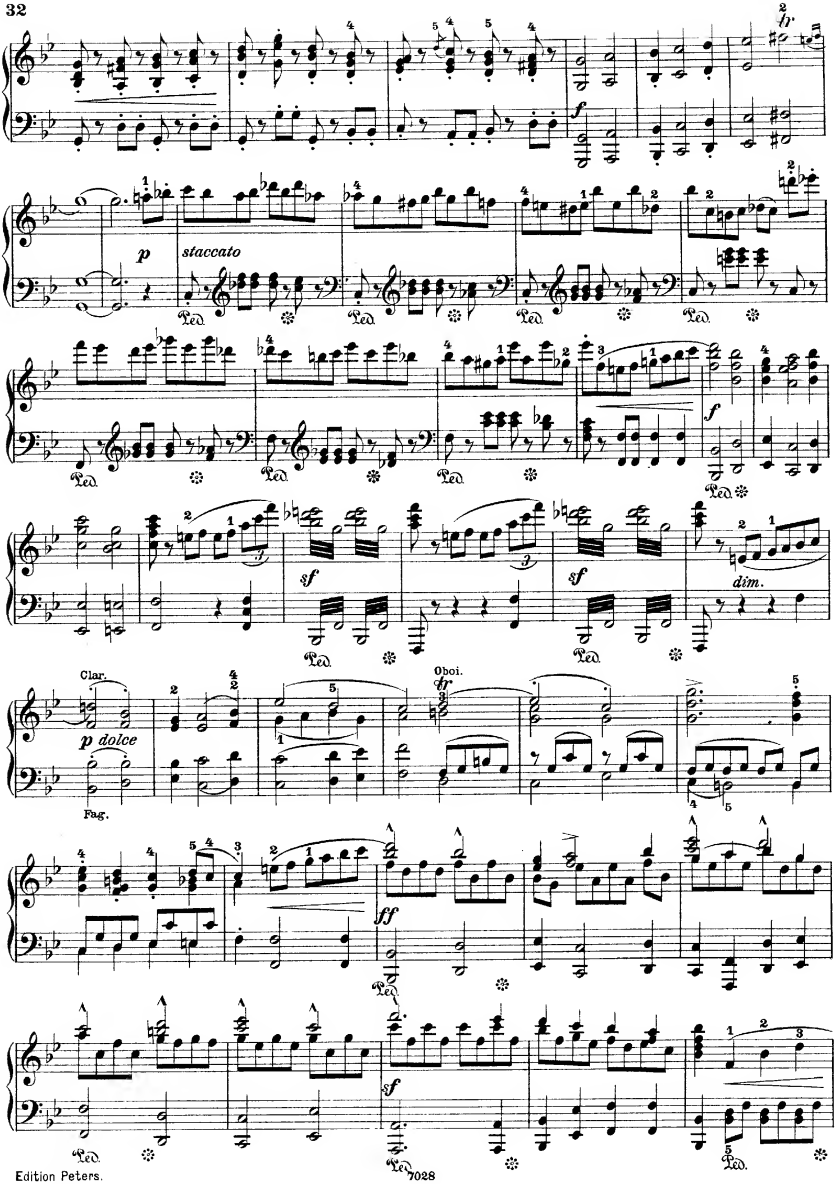
p staccato
Ped.
f
sf
dim.
Clar.
p dolce
Fag.
Oboi.
fr
ff

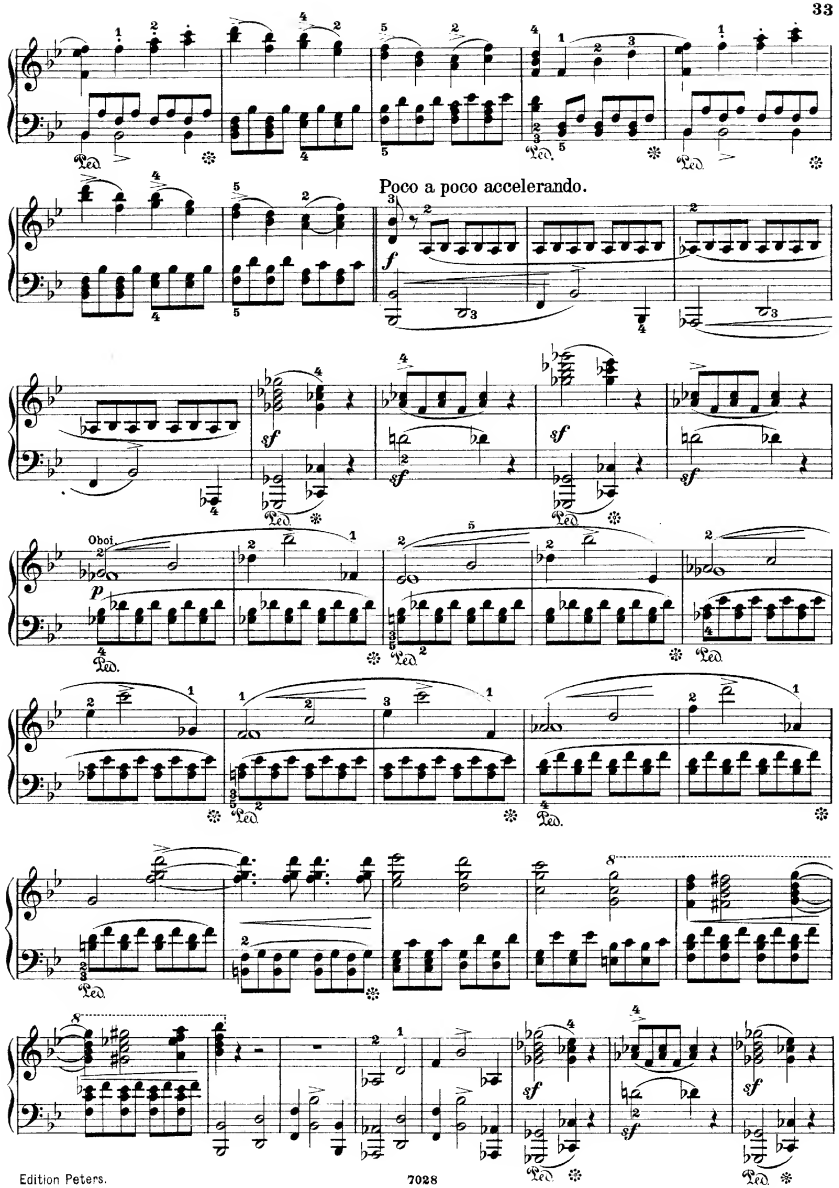
Poco a poco accelerando.
Oboi.

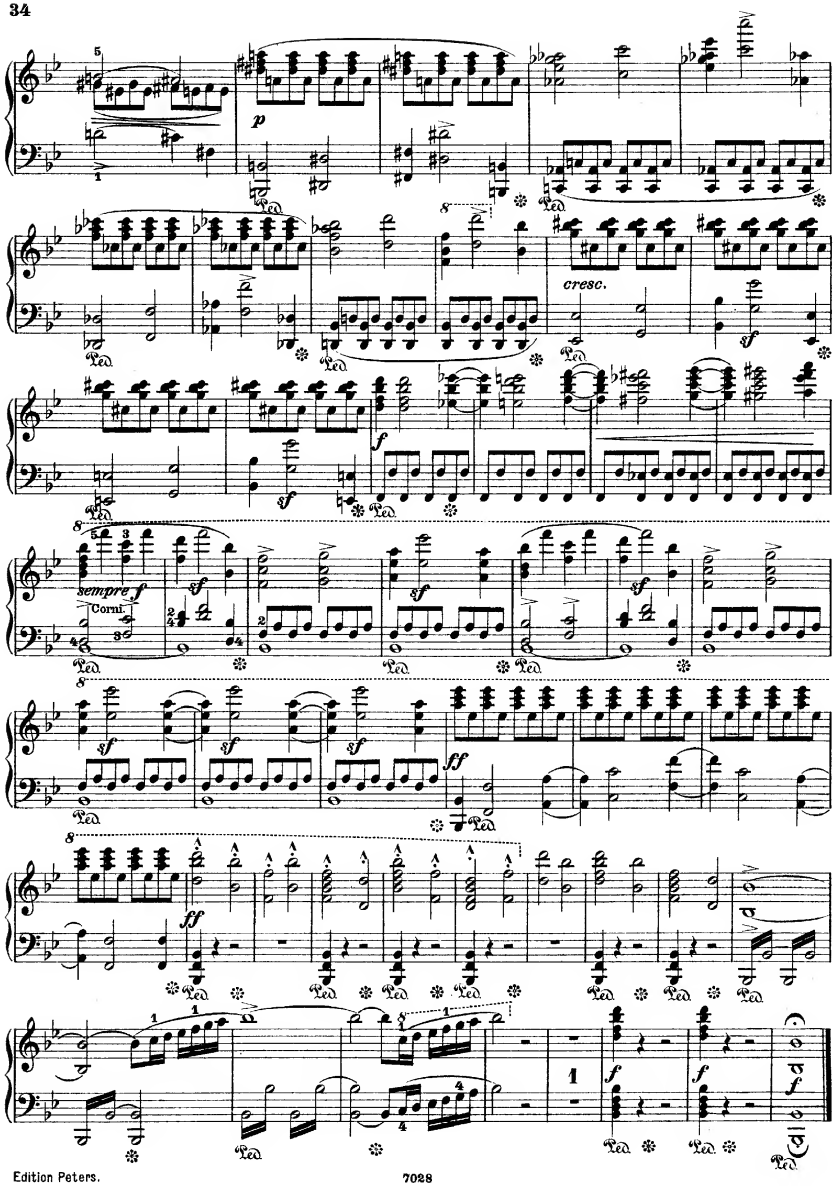
p
cresc.
sempre f
Corni.
ff
f